



InterVu Hysteroscopic System



Quick Start Guide

Unfold the supporting flap on the back of IP and make it stand on the solid flat surface.



Connect the Display cable to the Image processor



Connect the other end of the Display cable to the Handpiece.

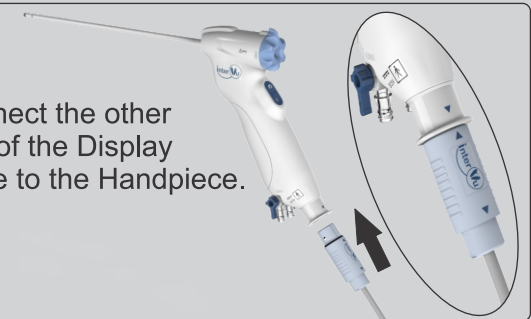

Now turn ON the Image Processor by pressing Power Button

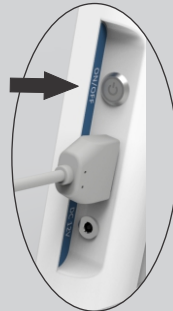

After the image processor is switched ON, Add patient details by clicking **ADD PATIENT** symbol situated on right corner of the screen.

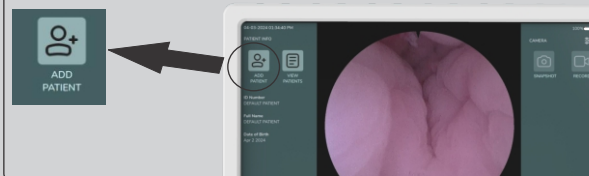

To Capture Image , Single press camera button



To Capture Video , Long press camera button

To adjust brightness of LED single press the LED button



For charging the Image processor. Plug in the Power cord in . 12V DC slot.

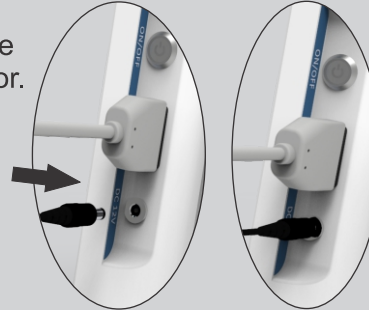

SCAN FOR IFU